

The Growing Suburbs Fund is a contribution towards meeting critical local infrastructure needs for communities in Melbourne's diverse and fast-growing outer suburbs. It is positioned to quickly respond to the pressures being experienced by interface communities by bringing forward local infrastructure projects that will make a big difference in the day-to-day lives of outer suburban families.

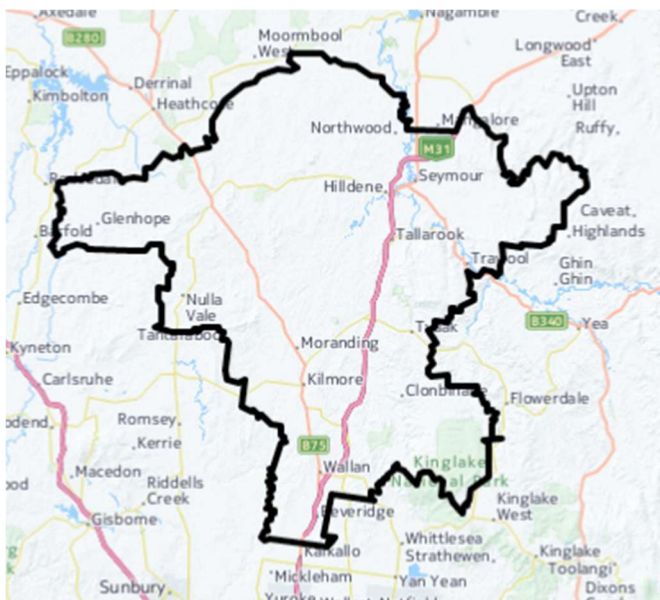

Mitchell Shire Council is located approximately 60 km north of the Melbourne Central Business District and is bounded by Hume and Whittlesea councils to the south.

The southern tip has experienced significant residential growth in recent years due to affordable new housing and infrastructure to support an easy commute to Melbourne. Most of the shire consists of rural land. The local economy is primarily agriculture and food manufacturing. It covers an area of 2,864 square km with an estimated population of approximately 43,000 in 2017, which is expected to grow to about 82,000 by 2031¹.

OUTDOOR EXERCISE EQUIPMENT

Hadfield Park, Wallan 3756 and Hudson Park, Kilmore 3764

Background: The Growing Suburbs Fund will partner with Mitchell Shire Council to install accessible all-ability outdoor fitness equipment in Hadfield Park, Wallan and Hudson Park, Kilmore.

This project will promote physical activity and foster positive social connections through the provision of accessible, non-discriminatory safe spaces for all ages and abilities to exercise.

This project includes the provision of five exercise stations at both Hadfield Park and Hudson Park:

- Steppers
- Cycling
- Chest press
- Leg press
- Purpose built rubber matting surfaces

The project will deliver a number of other elements to encourage use of the equipment including:

- Signage at each exercise station
- Additional seating amenities
- Tree planting to provide shade
- Toilet and pathway improvement works.

¹ Victoria in the Future, 2016 <http://profile.id.com.au/mitchell>

GROWING SUBURBS FUND 2018-19



Figure 1 – Kilmore: Project location



Figure 2 – Wallan - Project location

Expected date of commencement: March 2019

Expected date of completion: June 2019

Total Project Cost: \$142,301

Growing Suburbs Fund: \$142,301

Other project in Mitchell Shire Council to receive funding from the 2018/19 Growing Suburbs Fund are:

- Wallan Youth Services Hub (\$645,789)
- Wallan East Relocatable Early Learning Centre Project (\$2,170,032)
- Activating Ryan's Creek Reserve (\$1,000,000)
- Kilmore Creek Pedestrian Bridge (\$745,000)
- Wallan Play Space Upgrades and Half Court Provisions (\$175,000)
- Centenary Drive Kilmore Play Space Upgrade (\$95,000)

Mitchell Shire Council received a total of \$4.97 million for seven projects under the Growing Suburbs Fund 2018 – 2019.

Growing Suburbs Fund contributes to a mix of infrastructure projects that have a direct benefit to communities living in the outer suburbs.

Community Outdoor Exercise Hub Concept Design



Figure 3 – Outdoor Exercise Hub Concept design

You can find out about other Growing Suburbs Fund Projects at localgovernment.vic.gov.au/gsf

For more information regarding these projects contact Local Infrastructure, DELWP.

Email: gsf@delwp.vic.gov.au or phone: 9948 8536

© The State of Victoria Department of Environment, Land, Water and Planning 2020



This work is licensed under a Creative Commons Attribution 4.0 International licence. You are free to re-use the work under that licence, on the condition that you credit the State of Victoria as author. The licence does not apply to any images, photographs or branding, including the Victorian Coat of Arms, the Victorian Government logo and the Department of Environment, Land, Water and Planning (DELWP) logo. To view a copy of this licence, visit <http://creativecommons.org/licenses/by/4.0/>

ISBN 978-1-76077-998-6 (pdf/online)

Disclaimer

This publication may be of assistance to you but the State of Victoria and its employees do not guarantee that the publication is without flaw of any kind or is wholly appropriate for your particular purposes and therefore disclaims all liability for any error, loss or other consequence which may arise from you relying on any information in this publication.

Accessibility

If you would like to receive this publication in an alternative format, please telephone the DELWP Customer Service Centre on 136186, email customer.service@delwp.vic.gov.au, or via the National Relay Service on 133 677 www.relayservice.com.au. This document is also available on the internet at www.delwp.vic.gov.au.