

Growing Suburbs Fund 2020-21 Round 2

The Growing Suburbs Fund is a contribution towards meeting critical local infrastructure needs for communities in Melbourne's diverse and fast-growing outer suburbs. It is positioned to quickly respond to the pressures being experienced by interface and peri-urban communities by bringing forward local infrastructure projects that will make a big difference in the day-to-day lives of outer suburban families.

Yarra Ranges Shire Council

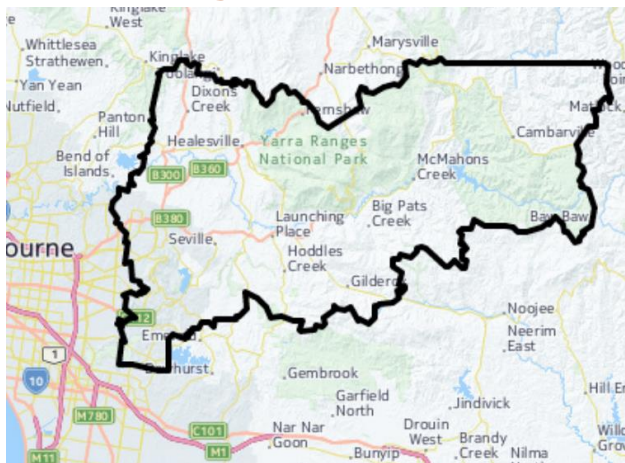

Yarra Ranges Shire Council is located in Melbourne's outer east between 30 and 110 km from Melbourne's Central Business District. It covers an area of 2,470 km. Around 70 per cent of the Council's population live in the urban areas, which represent approximately three per cent of its landmass to the west of the municipality. The remaining population is distributed throughout rural areas.

Yarra Ranges Shire Council is part of the interface council area and recorded a growth rate of 0.8 per cent in 2018. The population is projected to grow from 158,200 in 2018 to about 188,800 or 16.2 per cent by 2036¹.

COLDREAM STATION ACTIVATION

1A Coldstream West Road, Coldstream, 3770

The Growing Suburbs Fund will assist Yarra Ranges Shire Council to develop a new open space on the former Coldstream Station site to provide local and regional benefit.

The project will contribute positively to the experience of users of the Yarra Valley Trail.

A major component of the project is the delivery of a 300-metre asphalt pump track. The Coldstream Station pump track will provide an activity space for younger children, families and YVT visitors to enjoy multi bike or multi wheeled options at a level suitable to their skill level and experience.

The project will also deliver the elements below:

- A larger 30 space car park
- A small public toilet with timed locks on doors in order to close the facility at night.
- A picnic shelter and associated seats and tables
- An informal trail network
- Canopy tree planting through the site.

Expected date of commencement: May 2022

Expected date of completion: March 2023

Total Project Cost: \$1,079,360

Growing Suburbs Fund: \$539,680

Other contributions:

- Yarra Ranges Shire Council: \$539,680

The other project in Yarra Ranges Shire Council to receive funding from the Growing Suburbs Fund 2020-21 Round 2 is:

- Chirnside Urban Park (\$2,250,000)
- Mooroolbark Heights Recreation Reserve Playspace (\$150,000)
- Bailey Road Playspace (\$128,000)

¹ Victoria in Future, 2019

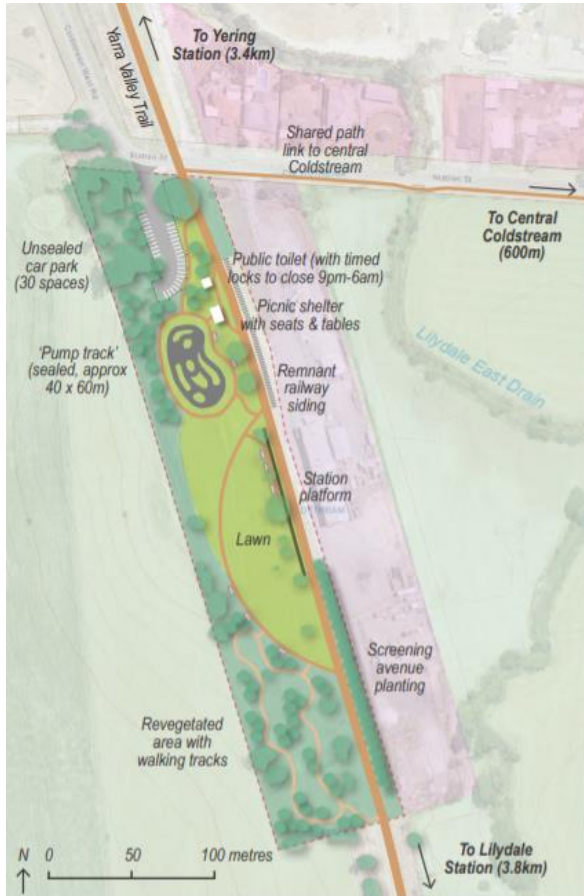

Legend

- - - Site boundary
- Yarra Valley Trail (existing)
- Proposed unsealed path
- Proposed unsealed track
- Proposed unsealed car park
- Vehicle exclusion fencing/bollards
- Proposed seats
- Mown lawn
- Revegetation area (indigenous species)
- Existing trees (to be retained)
- Proposed new tree planting

Figure 1: Concept design

You can find out about other Growing Suburbs Fund projects at <https://www.localgovernment.vic.gov.au/grants/growing-suburbs-fund>

For more information regarding these projects contact the GSF team at gsf@ecodev.vic.gov.au

Authorised by the Hon Shaun Leane MP, Minister for Local Government and Suburban Development

Department of Jobs, Precincts and Regions
1 Spring Street Melbourne Victoria 3000
Telephone (03) 9651 9999

© Copyright State of Victoria,
Department of Jobs, Precincts and Regions 2019

Except for any logos, emblems, trademarks, artwork and photography this document is made available under the terms of the Creative Commons Attribution 3.0 Australia license.

This document is also available in an accessible format at djpr.vic.gov.au