

Expected completion: July 2019

Total Project Cost: \$1,390,000

Growing Suburbs Fund: \$600,000

Other Contribution:

- **City of Melton \$790,000**

Other project in the City of Melton to receive funding from the 2017-18 Growing Suburbs Fund:

- **Aintree Community Hub (\$1,000,000)**
- **Allenby Road Reserve Upgrade (\$300,000)**
- **Arnolds Creek Playspace (\$300,000)**
- **Bill Cahill Reserve Upgrade (\$300,000)**
- **Fraser Rise Community Hub (\$1,600,000)**
- **MacPherson Park Redevelopment (\$2,000,000)**
- **Melton Central Community Centre Redevelopment (\$2,000,000)**

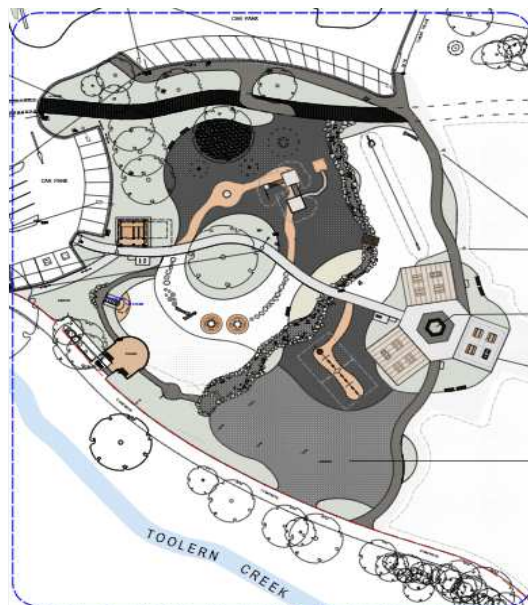

Figure 1: Hannah Watts Park Upgrade – Site Plan

(Source: City of Melton)

You can find out about other Growing Suburbs Fund Projects at localgovernment.vic.gov.au/gsf

For more information regarding these projects contact Local Infrastructure, DELWP.

Email: gsf@delwp.vic.gov.au or phone: 9948 8536

Growing Suburbs Fund contributes to a mix of infrastructure projects that have a direct benefit to communities living in the outer suburbs.

© The State of Victoria Department of Environment, Land, Water and Planning 2018



This work is licensed under a Creative Commons Attribution 4.0 International licence. You are free to re-use the work under that licence, on the condition that you credit the State of Victoria as author. The licence does not apply to any images, photographs or branding, including the Victorian Coat of Arms, the Victorian Government logo and the Department of Environment, Land, Water and Planning (DELWP) logo. To view a copy of this licence, visit <http://creativecommons.org/licenses/by/4.0/>

ISBN 978-1-76077-386-1 Online(pdf)

Disclaimer

This publication may be of assistance to you but the State of Victoria and its employees do not guarantee that the publication is without flaw of any kind or is wholly appropriate for your particular purposes and therefore disclaims all liability for any error, loss or other consequence which may arise from you relying on any information in this publication.

Accessibility

If you would like to receive this publication in an alternative format, please telephone the DELWP Customer Service Centre on 136186, email customer.service@delwp.vic.gov.au or gsf@delwp.vic.gov.au or via the National Relay Service on 133 677 www.relayservice.com.au. This document is also available on the internet at www.delwp.vic.gov.au